

CUSTOMER PART No.

CUSTOMER

CAN ART STD.

DIE No.

EH05241

DESCRIPTION

1 1/2" SCHEDULE 40 PIPE

PROPOSAL No.

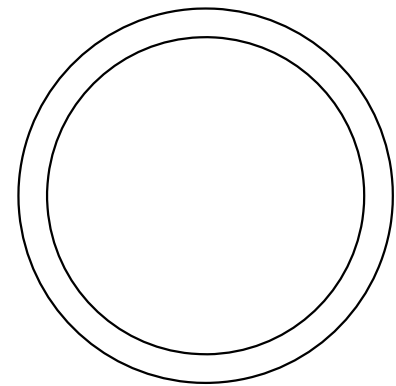
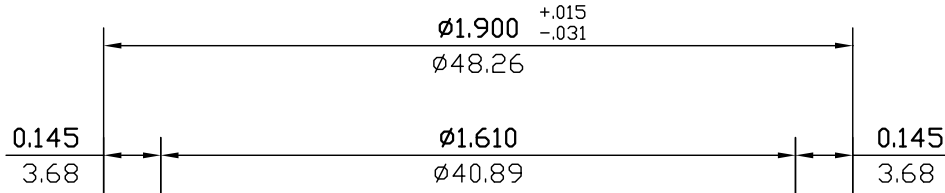

ACTUAL SIZE

WALL THICKNESS 0.145 (3.68) EXCEPT AS SHOWN

DATE	REV	DESCRIPTION	BY		
03/10/23	5	REMOVED ALLOY	JASON		
05/27/19	4	REMOVED EXPOSED SURFACES.	P.M.		
EST.AREA	0.799	IN. ²	EST.AREA	516	MM. ²
EST.WT.	0.943	LBS/FT.	EST.WT.	1.404	KG/M.
EST.PER.	11.027	IN.	EST.PER.	280.1	MM.
OUT PER.	5.969	IN.	OUT PER.	151.6	MM.
C.C.D.	1.900	IN.	C.C.D.	48	MM.
FACTOR	12	FINISH	M/F	ALLOY & TEMP.	
CKD BY		SCALE	2:1	DWN BY	G.M. DATE 11/20/90

CAN ART

ALUMINUM EXTRUSION INC.

85 PARKSHORE DRIVE
BRAMPTON, ONT L6T 5M1
TEL. NO. (905) 791-1464
FAX NO. (905) 791-9151
E-MAIL: canart@canart.com

THIS DRAWING IS NOT NECESSARILY A COPY OF YOUR ORIGINAL. PLEASE APPROVE DIMENSIONS AND TOLERANCES INDICATED. CAN ART ASSUMES NO RESPONSIBILITY EITHER TECHNICAL OR LEGAL FOR HAVING THIS SHAPE MADE. THE CUSTOMER AGREES TO FULLY PROTECT CAN ART ALUMINUM FROM CLAIMS OF OTHERS RESULTING FROM THIS SHAPE.

SIGNED: _____ DATE: _____

NOTE: BREAK ALL CORNERS WITH 0.015" (.38 MM) RADIUS UNLESS OTHERWISE NOTED. STANDARD TOLERANCES TO APPLY UNLESS OTHERWISE SPECIFIED.